

**Today's Scouts...  
Tomorrow's Leaders!**



**Boy Scouts of America  
Minsi Trails Council  
2007 Annual Report**



The Minsi Trails Council by the numbers ...

- Serving nearly **32,000** youth
- Leading youth through nearly **5,500** volunteer adult leaders
- Providing leadership and character development to area youth for **98** years
- Growing total membership for the last **28** consecutive years
- Serving youth in **6** counties – Carbon, Lehigh, Luzerne, Monroe, Northampton, and Warren, from the Anthracite Region and Pocono Mountains to the Lehigh Valley and Western New Jersey
- Leading the nation as number **1** in percentage of trained volunteer leaders

These numbers help to show the broad scope of Scouting's reach in our area and the rich Scouting heritage in the Minsi Trails Council. Our continuous growth is due to our dedicated volunteer leaders, chartered partners, conscientious donors, and parents who give so much of their time and resources to help Today's Scouts become Tomorrow's Leaders.

In the past year, the Minsi Trails Council earned the National Centennial Quality Council Award, a recognition from the Boy Scouts of America that is reserved for only the top performing Scout Councils in the country. The award recognizes the Council for its operational excellence in delivering a quality program to the youth we serve. During 2007 the Minsi Trails Council was also recognized as the top Scout Council nationally in percentage of trained leaders (more than twice the national average).

In short, the Council was recognized for its leadership and that's what Scouting is all about...helping youth realize their full leadership ability and develop the character to act in a caring and responsible way towards others. It often comes down to choosing the right path or direction. Providing a fun, safe, and challenging environment where youth get the opportunity to lead is Scouting's way of developing Today's Scouts into Tomorrow's Leaders.

Through the hard work of our volunteers, and your continued support of Scouting, we will continue to help youth choose the right path for their future.

Sincerely,

**Mark Holtz**  
Council President

**Glenn Higbie**  
Council Commissioner

**Thomas Harrington**  
Scout Executive & CEO







# Scouting Solves Problems...

Today's youth face many challenges and influences competing for their time. Consider the issues facing youth and how they can be addressed through Scouting:

Youth Issues/Topics	Scouting Activities
1 Child obesity	Personal fitness; nutrition, exercise (hiking, swimming, bicycling)
2 Alcohol/drug abuse	Participation in Scouting's anti-drug program
3 Emergency preparedness	Disaster training and first aid/lifesaving skills training
4 Leadership	Leading Scout patrols, running meetings, planning events
5 Character	Learning and living the Scout Oath and Law
6 Family values	Scouting is a family-based program involving parents and youth
7 Diversity/tolerance	Helping Scouts with physical and mental disabilities
8 Environmentalism	"Leave No Trace" training
9 Community service	Service projects, Scouting For Food (food drive), Eagle Scout projects
10 Youth achievement	Scout rank advancement, merit badges and improved academics
11 Mentoring	Positive adult role models and their impact on young lives
12 Civic involvement	Citizenship training, flag ceremonies

Scouting gives youth the opportunity to break these trends in an environment where they are encouraged by a positive peer group. Participation in Scouting provides youth with many character development and leadership opportunities that are not available through other types of activities.

## Delivers Positive Results...

Scouting produces positive results and helps build tomorrow's leaders. Studies show that long-term youth participation in Scouting leads to:

- higher high school graduation rates...92% for Scouts vs. an average of 87% for non-Scouts
- higher college graduation rates...35% for Scouts vs. an average of 19% for non-Scouts
- earning 30% higher average household incomes as adults
- believing that others should come before self-interest
- valuing education and the environment
- being more involved and engaged in community activities as an adult

Simply stated, Scouting helps build character, leadership, communities, and families.



# Scouting Helps Our Communities...

The Scouts and leaders of the Minsi Trails Council contribute an estimated 1,000,000 hours annually. In addition, the 226 Eagle Scouts from the class of 2007 contributed more than 42,600 hours to major service projects in their local communities!

Scout volunteers make a significant, positive impact in all the communities in which they live. For almost 20 years the local **Scouting For Food** drive helped fill the shelves of food banks just in time to brighten the holidays for many of our less fortunate neighbors. Last year nearly 6,000 local Scouts distributed 250,000 empty grocery bags during November and then returned a week later to collect the filled bags for delivery to the food banks. In 2007 the Minsi Trails Council's Scouting for Food drive generated more than 200,000 pounds of food...enough food to feed more than 7,000 people for a week.

## Membership

During 2007, the Minsi Trails Council achieved another year of annual membership growth, extending the council's record to 28 consecutive years of membership growth:

Membership:	12/31/2006	12/31/2007
Traditional Scouts <i>(Includes Cub Scouts, Boy Scouts, and Venturing)</i>	11,943	12,001
Learning for Life <i>(Includes Elementary through High School and Exploring)</i>	19,856	19,899
<b>Total Members</b>	<b>31,799</b>	<b>31,900</b>

The chart below reflects the positive membership growth that extends more than two decades and speaks to the continuing relevance of Scouting for today's youth and parents.

## Minsi Trails Council Membership Growth 1987-2007

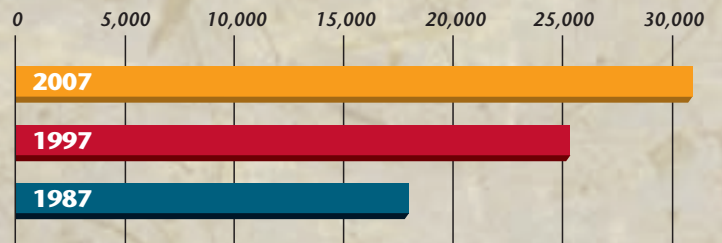

# Scouting Programs

**Cub Scouting** is a family and home centered program for boys in 1st through 5th grades. Cub Scouting's emphasis is on quality, age-appropriate programs delivered at the neighborhood level.

**Boy Scouting** is a program for boys ages 11 – 17, designed to achieve the aims of Scouting through a vigorous outdoor program and peer-group leadership, building character, independence and responsibility in young people.

**Venturing** is a co-ed program for young men and women ages 14 – 20. It includes challenging high-adventure activities giving teenagers an opportunity to learn and grow in a fun, supportive, and high-adventure environment.

**Learning for Life** is a co-ed, school-based program for children in grades K through 12. Learning for Life helps develop social skills and career awareness in the classroom.

**Exploring**, a division of Learning for Life, offers a co-ed program for teenagers focused on learning about specific career interests by mentoring with local businesses, professionals, and industry leaders through worksite-based programs.

**Scoutreach**, the mission of Scoutreach (formerly Urban Scouting) in the Minsi Trails Council is to ensure that Scouting is available to all youth, regardless of who they are, where they live, their culture or economic ability. Scoutreach is an after-school program that provides a safe environment for young people to gain the character

and leadership development benefits of Scouting right in their own schools. Since 2002, Scoutreach has more than tripled in size, now serving over 1,400 young people.

## Camping

Our council is proud of its three resident camp facilities spread over more than 2,000 acres in the beautiful Pocono Mountains. With our council's strong focus on outdoor experience, more than 10,000 Scouts participated in camping programs last year, working on a variety of merit badges, teamwork activities, personal development, and most importantly, having fun. Even winter is prime camping season for our Scouts.

Camping is a critical aspect of the council's strategic vision for today's youth. Through the **Fulfilling the Promise** capital campaign, the council's camp facilities at Trexler Scout Reservation and Camp Minsi are being expanded to serve more youth and updated to provide an even more enjoyable camping experience. Dining halls and kitchens at all the camps were expanded to accommodate more campers and modernized for more efficient food preparation. Waterfront areas, where all the swimming, boating and water-safety training activities take place, were updated with new swim docks, beaches and recreation equipment. These completed projects greatly enhanced the camping experience and were only made possible through the generous contributions to the **Fulfilling the Promise** capital campaign.



# 2007 Board of Directors

## Council Officers

<i>President</i>	Mark H. Holtz
<i>Commissioner</i>	Glenn B. Higbie
<i>President-Elect</i>	John C. Hayes
<i>Legal Counsel</i>	Thomas Sadler, Esq.
<i>Asst. Legal Counsel</i>	Scott Allinson, Esq.
<i>Treasurer</i>	David Zinkler
<i>Assistant Treasurer</i>	William Consugar
<i>Immediate Past President</i>	Robert A. Oster
<i>Capital Campaign Chairman</i>	Robert A. Rupel
<i>Executive Committee</i>	
<i>Members-at-Large</i>	Steve Jagiela The Hon. William H. Platt Kim Snyder Kirby Upright, Esq. Thomas R. Harrington
<i>Scout Executive &amp; CEO</i>	

## Vice Presidents

<i>Activities</i>	Dr. Arnold Traupman
<i>Endowment</i>	Fr. Daniel Gambet
<i>Finance</i>	Robert A. Oster
<i>Learning for Life</i>	Kathryn Stephanoff
<i>Marketing</i>	Timothy S. Fallon
<i>Membership</i>	Donald T. Cunningham
<i>District Operations</i>	Roger G. Bast
<i>Program</i>	Edward C. Cool
<i>Relationships</i>	C. Richard Wilson
<i>Scoutreach</i>	Fred Banuelos
<i>Strategic Plan Implementation</i>	Wayne A. Hinman

# 2007 Executive Board Members

Scott Allinson, Esq.	Robert P. Daday	Wayne A. Hinman	Melvin S. Riddick
Dexter F. Baker	Stephen P. Dashe	Mark H. Holtz	John J. Riley
Edwin R. Baldrige III	Ken Davis	Steve Jagiela	James Roberts
Fred Banuelos	James F. Deutsch	Tim Kennedy	Robert A. Rupel
Roger G. Bast	Robert D. Dixon	Elwood F. Laudenslager	Thomas Sadler, Esq.
David Binder	Dr. Ethel Drayton-Craig	Drew R. Lewis	Jay Scherline, Esq.
Richard Brooks	James D. Edwards	Dr. Joseph A. Lewis	Kim Snyder
George D. Brower	Scott V. Fainor	Rev. Gary Marsh	Bob Sperling
Jacob Brown	Timothy S. Fallon	Dr. Russ Mayo	Kathryn Stephanoff
William Brugger	Robin Fischl	Harry McGuirk	Wanda Sule
Mayor John Callahan	Marlene Fowler	John McKiernan	Steven G. Thompson
Thomas Campbell	Fr. Daniel G. Gambet	Platte Moring, Esq.	Dr. Arnold F. Traupman
John Cara	James Geiling	Herbert D. Nash	Kirby Upright, Esq.
Dr. F. Javier Cevallos	Robert Grow	Leon L. Nonemaker	Jeffrey Williams
William Consugar	Thomas R. Harrington	Robert A. Oster	C. Richard Wilson
Edward C. Cool	John C. Hayes	Mayor Ed Pawlowski	John Yurconic
John V. Cooney	Bruce A. Heugel	The Hon. William H. Platt	David Zinkler
Donald Cunningham	Glenn B. Higbie	Doug Reichley	

# 2007 Advisory Committee Members

John L. Baker	Joseph E. Brake	Ray Erb, Jr.	Jon Slaton
Ellen Baker Ghelardi	Lee A. Butz	The Hon. James Knoll Gardner	Donald W. Snyder
Elizabeth Bamberger	Dr. Michael J. Chaffier	Douglas G. Hubler	Rev. George F. Spieker
Clement A. Banys	John M. Chappellear	James F. Kostecy	Lambert W. Stammerjohn
Curtis H. Barnette	Charles M. Chase	Thomas Maloney	Gerald Still
Jeff Bauer	Robert Conroy	John McGlade	Patrick Toomey
David K. Bausch	Kathy Craine Hunt	Steve Morrow	R. Donald Walp
A. Donald Behler	William B. Cramer, Esq.	Donald U. Noblett	Walter F. Williams
Jeff Bogert	The Hon. Charles W. Dent	Wilmer R. Schultz	J. Marshall Wolff

## Fundraising

The Minsi Trails Council concluded the public phase of the **Fulfilling the Promise** capital campaign during 2007 while continuing our **Friends of Scouting** fundraising efforts. Both campaigns benefited from tremendous community support throughout the year and we thank all the individuals, organizations, companies, and foundations that support our Scouting programs.

The community phase of the **Fulfilling the Promise** capital campaign generated \$5.5 million and achieved 100% of the target for this phase of the campaign...a great show of support from the communities that we serve. The \$2.5 million phase for remediation work on the dam at the 360 acre Stillwater Lake is being pursued through potential local, state and federal partnership opportunities.

Our **Friends of Scouting** campaign, with nearly 3,500 families and individuals contributing, generated more than \$957,000 to support quality Scouting programs in our council. Additionally, special fundraising events honored a number of outstanding community leaders for their dedication to Scouting and successfully generated nearly \$496,500.

## Financial Statement

2007 was a year of solid investment in Scouting programs where the council expanded youth program support and generated a modest operating surplus. As the charts demonstrate, revenue was primarily generated through Friends of Scouting, program revenue, popcorn sales and United Way funding. On the expense side, 93% of expenses were attributable to our programs and unit services while only 7% was for fundraising efforts. The overall cost of Scouting at roughly \$100 per Scout remained relatively flat with prior years.

### Revenue

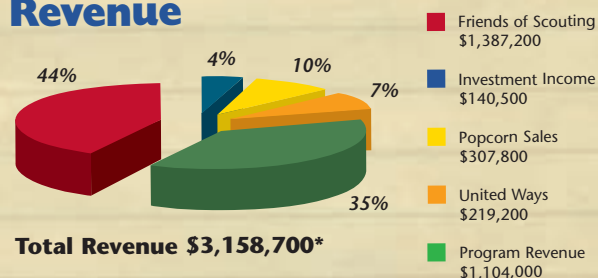

### Expenses

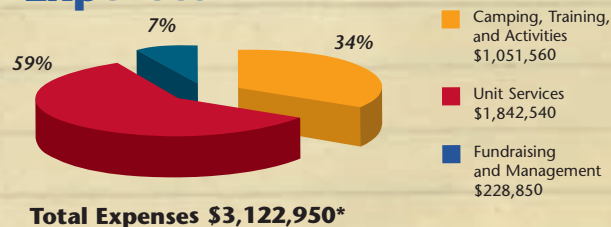

**Operating Surplus \$35,750\***

\*Amounts shown are pre-audit





## Eagle Scouts

The Eagle Scout rank is the highest rank that a Scout can achieve, taking years of dedication and hard work to achieve. Nationally, only about 5% of Scouts earn the Eagle rank.

**For 2007, the Minsi Trails Council had 226 Scouts, nearly 6%, achieve the Eagle Scout rank:**

Austin Anglemyer  
 David Anthony  
 Joel Beahn  
 Stephen Beavan  
 Matthew Beck  
 Garrett Beers  
 Andrew Bergan  
 David Bernick  
 Peter Bertone, III  
 Nicholas Bertsch  
 Matthew Bertsch  
 Joshua Bieling  
 Matthew Blakeslee  
 Michael Bogansky  
 Andrew Boyle  
 Eric Brady  
 Mark Bremer  
 Michael Brodniak  
 Kristofer Brown  
 Patrick Bundra  
 Michael Buonpane  
 Derrick Burger  
 David Burgermeister  
 Bryan Butto

Mitchell Caffyn  
 Kyle Calzola  
 Brian Casilio  
 Christopher Catino  
 Alexander Chacon  
 Noah Chamberlain  
 Samuel Christian  
 Jordan Cipala  
 Brian Clemmons  
 Eric Conner  
 Andrew Cook  
 Stephen Costalas  
 Asa Craig  
 Patrick Craig  
 Andrew Cyphers  
 Padaric Daraghy  
 Steven Darvell  
 Brandon Davis  
 James DeLabar  
 Kevin Diver  
 Zachary Doleiden  
 Matthew Dominici  
 Michael Dougherty  
 Michael Dreher

John Driscoll, Jr.  
 Keith Dube  
 Justin Ebbeskotte  
 Zackary Edgett  
 Daniel Elinich  
 Scott Emrich  
 Matthew Erney  
 Tyler Fedorczyk  
 Nicholas Ferrera  
 Tad Field  
 Michael Finelli  
 Brian Fitch  
 Kevin Fitch  
 Gregory Fleming  
 Jonathan Formanek  
 Eric Foti  
 Andrew Frantz  
 Jon Galante  
 Eric Gallant  
 Joseph Garbarino, III  
 Marc Garen  
 Tyler Germanoski  
 Jay Gillikin  
 John Glagola, III  
 David Green  
 Ted Grewe  
 Zacharie Grim  
 John Guignet, III  
 Henry Guth  
 James Healey  
 Jason Heckler  
 Andrew Heffelfinger  
 Joseph Heicizinger  
 Casey Heisel  
 Paul Herr  
 Tyler Hess  
 Daniel Hinderliter  
 Christopher Hittinger  
 Shawn Hoffman  
 Raymond Hofmeister  
 Tyler Hughes  
 Jordan Hunsicker  
 Kekoaponolani Iobst  
 Brett Johnson  
 Evan Johnson  
 Gregory Johnson  
 James Johnson, III  
 Austin Jolley  
 Stephen Kauffman  
 Christopher Kehley  
 Thomas Keretz  
 Jacob Kise  
 Timothy Klotz  
 Andrew Knowles  
 Sean Knowles  
 Karl Koep  
 Jonathan Kohl  
 Bradley Kramer  
 Joshua Kresge  
 Christopher Kunkle

Jacob Lesitsky  
 Zachary Leuschner  
 Tyler Limeberry  
 Kevin Lindsay  
 Steven Lipe  
 Shane Long  
 Timothy Long  
 Thomas Lutz  
 Philip Maas  
 Kyle Mabry  
 Mario Machado  
 Jacob Magnan  
 Nathan Manis  
 Daniel Marti  
 Jason Martin  
 Michael Martin  
 William Mayer  
 Patrick McEnroe  
 Paul McFadden  
 Kyle McKenna  
 Jordan McMahon  
 Kevin Meehan  
 Brendan Messler  
 Nicholas Migliacci  
 Timothy Miles  
 Joshua Miller  
 Troy Miller  
 Nicholas Millward  
 Justin Mogilski  
 Timothy Moore  
 Stephen Morris  
 Taylor Munoz  
 Daniel Murphy  
 Austin Musselman  
 Frank Neher  
 Matthew Newman  
 Alexander Nilsen  
 Robert Obermeyer, II  
 Matthew O'Connell  
 Andrew Ondish  
 James Pachucki  
 Gregory Palencar  
 Jacob Panik  
 Christopher Papinsick  
 Douglas Patti  
 Joshua Paul  
 Joseph Pecca  
 Stephen Pellegrino  
 Gregory Pendzick  
 Brian Pengelly  
 Andrew Perdick  
 Andrew Picca  
 Alexander Price  
 David Price  
 Raymond Price, IV  
 Alexander Pypiuk  
 Timothy Quandt  
 Tyler Randolph  
 Andrew Raseley  
 Robert Richards

William Rimpler, III  
 Collin Rinderer  
 Erik Ritter  
 Carlos Rodas  
 Alexander Rohoman  
 Christopher Ross  
 Daniel Rue  
 Adam Ruggles  
 Jacob Rust  
 Anthony Saraceno  
 Alex Sawka  
 Jonathan Schafer  
 Patrick Scheirer  
 Benjamin Schleicher  
 Justin Schmid  
 Justin Selig  
 Michael Siegmund  
 Peter Skaflestad  
 Andrew Spehalski  
 Garrett Sperlbaum  
 Andrew Stenersen  
 Patrick Stephens  
 Eric Sterner  
 Kevin Stevalia  
 Andrew Stonesifer  
 Benjamin Stoudt  
 Todd Suess  
 Sean Swain  
 Ryan Sweitzer  
 Benjamin Teel  
 Philip Thom  
 Joshua Thomas  
 Jimmy Torres  
 Paul Trahey  
 Stephen Twigg  
 Michael Vashlishan  
 Sebastian Velez  
 Bryan Vincenzi  
 Matthew Vincenzi  
 William Vitulli, Jr.  
 Cory Waller  
 Conor Walton  
 Robert Webb, II  
 William Webb  
 Kevin Werkheiser  
 Nicholas Wexler  
 David White  
 Christopher Whittaker  
 Timothy Williams  
 Dale Wilson, Jr.  
 Kyle Wilson  
 Ross Winders  
 Daniel Wise  
 John Wiseburn, III  
 Austin Witmer  
 Jonathan Wolff  
 Joseph Yoder  
 Jeffrey Zoghby

# Chartered Partners

During 2007 the Minsi Trails Council continued to enrich the lives of young people throughout our six-county service area. We accomplished this only through the committed efforts and ongoing collaboration of our nearly 400 Chartered Partners. Helping us deliver solid Scouting programs, these Chartered Partners enable the Minsi Trails Council to have a positive impact on today's youth throughout the region:

Advent Moravian Church  
After School Tutoring/Homework  
Air Products & Chemicals Inc.  
Alburtis Lions Club  
Allen High School Ski Club  
Allen O. Delke American Legion Post #16  
Allentown Central Catholic High Sch.  
Allentown YMCA & YWCA  
American Legion Post 304  
American Legion Post 470  
Arndt's Lutheran Church  
Asa Packer Elementary School  
Asbury United Methodist Church  
Bangor High School  
Baby Care Corporation  
Bethany United Methodist Church  
Bethlehem Area Vocational Tech. Sch.  
Bethlehem Career Academy Middle Sch.  
Bethlehem Catholic High School  
Bethlehem Elks Lodge #191  
Blessed Virgin Mary R. C. Church  
Blue Mountain Health System  
Broughal Middle School  
Buchanan Elementary School  
Buchanan Elementary School P.T.O.  
Buenas Nuevas E.C. Church  
Bushkill Methodist Church  
Bushkill Township Volunteer Fire Co.  
Calypso Elementary School  
Camp Compass Academy  
Catasauqua High School  
Catasauqua Middle School  
Cathedral of St. Catharine of Siena  
Cedar Union Church  
Central Elementary School  
Central Elementary School  
Chestnut Hill United Church of Christ  
Children First Community Academy  
Childrens Home of Easton  
Christ Church U.C.C. Little Moore  
Christ Hamilton United Lutheran Church  
Christ Lutheran Church  
Christ the King Middle School  
Christ United Church of Christ  
Church of St. Ann  
Church of the Assumption Blessed Virgin Mary  
Classics Colorguard Inc.  
Clear Run Elementary School  
Clear Run Intermediate School P.T.O.  
Clearview Elementary School  
College Hill Presbyterian Church  
Colonial Regional Police Department  
Concerned Citizens of Chestnut Hill  
Concerned Citizens of the West End  
Concordia Lutheran Church  
Coopersburg Lions Club  
Diamond Fire Company  
Dieruff High School Academy  
Donegan Elementary School  
Dryland United Church of Christ  
Dubbs Memorial United Church of Christ  
East Central Pa. Area Health Education Center  
East Hills Moravian Church  
Easton Area Community Center

Easton Area Middle School  
Easton Area Senior High School  
Easton Catholic School Middle Bldg.  
Ebenezer U.C.C.  
Effort United Methodist Church  
Emerald Lakes Association Inc.  
Emmanuel E.C. Church  
Emmanuel United Church of Christ  
Emmanuel's Evangelical Lutheran Church  
Environmental Sciences Crew of Broughal  
Epworth United Methodist Church  
Evangel Fellowship Church  
Evangelical Lutheran Church of Nativity  
Fairview Hose Co. #2  
Faith Evangelical Lutheran Church  
Faith Lutheran Church  
Faith United Church of Christ  
Faith United Methodist Church  
Farmersville Elementary School  
First Church of the Nazarene  
First Presbyterian Church of Allentown  
First Presbyterian Church of Bethlehem  
First United Church of Christ  
First United Methodist Church  
Fountain Hill Elementary School  
Fowler Family Center  
Fountain Hill Parent Teacher Assoc.  
Franklin Township School P.T.A.  
Freedom High School  
Freeland American Legion Post 473  
Freemansburg Elementary School  
Friedens Evangelical Lutheran Church  
Friedens U.C.C. Church  
Friends of Broughal Middle School  
Friends of Central Elementary School  
Friends of Cleveland Elementary School  
Friends of Clearview Elementary School  
Friends of Delaware Water Gap N. P.  
Friends of East Hills Middle School  
Friends of Easton Area Middle School  
Friends of Fountain Hill Elementary School  
Friends of Freemansburg Elementary School  
Friends of Harrison Morton Middle School  
Friends of Jackson Elementary School  
Friends of Jefferson Elementary School  
Friends of King's Way Academy  
Friends of McKinley Elementary School  
Friends of Mosser Elementary School  
Friends of Northeast Middle School  
Friends of Paxinosa School  
Friends of Regional Academic Standards Academy  
Friends of Roosevelt Elementary School  
Friends of Scouting at Dodd Elementary School  
Friends of Scouting Easton Middle School  
Friends of Scouting at Holy Infancy School  
Friends of Scouting at Life Academy  
Friends of Scouting at Lincoln Elementary School  
Friends of Shawnee Intermediate School  
Friends of Sheridan Elementary School  
Friends of South Mountain Middle School  
Friends of the Canary Adventurers  
Friends of Union Ter. Elementary School  
George N. Kemp Post 346 American Legion  
Good Shepherd Lutheran Church

Governor Wolf Elementary School  
Governor Wolf School P.T.A.  
Grace Lutheran Church  
Grace United Methodist Church  
Green St. School  
Greenawalds United Church of Christ  
Group Of Citizens, Fogelsville, PA, Inc.  
Hanover Elementary School  
Harmony Presbyterian Church  
Harrison Morton Middle School  
Harry S. Truman School  
Holy Cross Evangelical Lutheran Church  
Holy Family Church  
Holy Infancy School  
Holy Name Society of Our Lady of Hungary R.C.C.  
Holy Name Society of Sacred Heart Church  
Holy Name Society St. Theresa R.C. Church  
Holy Name Society-St. John the Baptist  
Holy Spirit School  
Holy Trinity Lutheran Church  
Hope Lutheran Church  
Hope United Church of Christ  
Jackson Elementary School  
Jackson Township Fire Company  
James Buchanan Elementary School P.T.A.  
Jefferson Elementary School  
Jerusalem Evangelical Lutheran Church  
of Eastern Salisbury  
Jerusalem United Church of Christ  
Jim Thorpe - Penn Kidder  
Jim Thorpe Jr. High School  
Jordan Evangelical Lutheran Church  
Jordan United Church of Christ  
Kids Peace  
Kids Peace Captain Wiley House  
Kids Peace Pioneer Center  
Klecknersville Rangers Fire Co.  
Knights of Columbus  
Kunkletown Volunteer Fire Co.  
L.B. Morris Elementary School  
L.D.S. Bethlehem Ward Pa Reading Stake  
L.D.S. Nazareth Ward Pa Scranton Stake  
L.D.S. Stroudsburg Ward Pa Scranton Stake  
L.D.S. Whitehall Ward Pa Reading Stake  
Lehigh Carbon IU 21 Alternative Education Program  
Lehigh County Bar Association  
Lehigh Learning & Adjustment School  
Lehigh Parkway Elementary School  
Lehigh Valley Amateur Astronomical Society  
Lehigh Valley Flying Club  
Lehigh Valley Hospital  
Lehigh Valley Lutheran School  
Lehigh Area High School  
Lehigh Fire Company #1  
Lehigh Middle School  
Lehman Twp. Scouting Supporters  
Lincoln Elementary School  
Lincoln Middle School  
Lions Club of Bath & St. John's Lutheran Church  
Louis E Dieruff High School  
Lutron Electronics Inc.  
Marshalls Creek Volunteer Fire Dept.  
Marvine Elementary School  
Marvine Family Center

(continued)

# Chartered Partners (continued)

McKinley Elementary School  
Memorial United Church of Christ  
Middle Smithfield School P.T.O.  
Miller Heights Elementary School  
Minsi Trails Council  
Moravian Academy Lower School  
Mosser Elementary School  
Mount Pocono United Methodist Church  
MSG Associates, Inc.  
Muhlenberg Elementary  
National Canal Museum/Hugh Moore Park  
Nazareth Area Middle School  
Nazareth Area Middle School IU 20  
Neffs Union Church  
NMCRC Lehigh Valley  
Northampton Community College  
Northampton County Bar Association  
Northampton Regional EMS  
Northeast Middle School  
Northern Lehigh Middle School  
Northwestern Lehigh Middle School  
Northwind Color Guard  
Notre Dame Elementary School  
Notre Dame High School  
Notre Dame of Bethlehem R.C.C.  
Old Greenwich Presbyterian Church  
Old Zionsville United Church of Christ  
Ontelaunee Rod & Gun Club  
Orefield Middle School  
Our Lady Help of Christians R.C.C.  
Our Lady of Angels  
Our Lady of Mt. Carmel Catholic Church  
Our Lady of Perpetual Help  
Palmer Township Parent Teacher Assoc.  
Palmerton Area Middle School  
Palmerton Rod And Gun Club  
Panther Valley Middle School PV2  
Penn Estates Youth Committee  
Penn Forest Township Fire Co. 1  
Penn Kidder Campus  
Pennsylvania AHEC  
Pentecostal Church of Bethlehem  
Philip F. Lauer Middle School  
Phillipsburg High School  
Pilgrim Presbyterian Church  
Pius X Middle School  
Pius X High School  
Plainfield Township Police Department  
Pleasant Valley Intermediate School  
Pleasant Valley Middle School  
Pocono Elementary Center  
Pocono Family YMCA  
Pocono Medical Center  
Pocono Mountain East High School  
Pocono Township Volunteer Fire Co.  
Pohatcong School  
Portland United Methodist Church  
Presbyterian Church of the Mountain  
Prince of Peace Lutheran Church  
Raub Middle School  
REDCO  
Resurrection Worship Center  
Richmond United Methodist Church  
Ritter Elementary School  
Roberto Clemente School  
Roosevelt Elementary School  
Rosemont Lutheran Church  
Rotary Club of the Pocono Mtns.  
S. S. Simon & Jude Roman Catholic Church  
Sacred Heart Bethlehem  
Sacred Heart Parish  
Sacred Heart School  
Sacred Heart R.C.C. Holy Name Society  
Sacred Heart School  
Saint John the Baptist Byzantine Church  
Saint Patrick's Roman Catholic Church  
Salem Evangelical Lutheran Church  
Salem United Church of Christ  
Salem United Methodist Church  
Salisbury Middle School  
Salvation Army  
Salvation Army of Bethlehem  
Saucon Valley High School  
Sequoia Club of Nitschann  
Shepherd of the Hills Lutheran Church  
Sheridan Elementary School  
Singstrong LLC  
Slatington Lions Club  
Smithfield P.T.O. Smithfield School  
Solomons United Church of Christ  
South Mountain Middle School  
Split Rock Resort  
Spring Garden Elementary School  
Springhouse Middle School  
St. Anne School  
St. Anne's Parish Activities Group  
St. Anns Roman Catholic Church  
St. Francis of Assisi Roman Catholic Church  
St. Francis of Assisi School  
St. James Lutheran Church  
St. James Evangelical Lutheran Church  
St. Jane Frances Dechantal Church  
St. Johns Evangelical Lutheran Church  
St. John's Lutheran Church  
St. John's Lutheran/ U.C.C. of Farmersville  
St. John Neuman  
St. John the Baptist Byzantine Church  
St. John's United Church of Christ  
St. Joseph Regional Academy  
St. Joseph the Worker R.C. Church  
St. Kunegunda's Roman Catholic Church  
St. Lawrence R.C.C.-Holy Name Society  
St. Luke's Hospital  
St. Mary Church  
St. Mark's Community Lutheran Church  
St. Mark's Lutheran Church  
St. Marks United Church of Christ  
St. Matthew's Lutheran Church  
St. Matthews Roman Catholic Church  
St. Michael's Evangelical Lutheran Church  
St. Nicholas Roman Catholic Church  
St. Paul Lutheran Church  
St. Paul's Lutheran Blue Church  
St. Paul Roman Catholic Church  
St. Paul's Evangelical Lutheran Church  
St. Paul's Lutheran Blue Church  
St. Pauls Lutheran Church  
St. Paul's Third Lutheran Church  
St. Pauls United Church Of Christ  
St. Peter & Paul School  
St. Peters Evangelical Lutheran Church  
St. Philip & St James School  
St. Stephen's Episcopal Church  
St. Stephen's Evangelical Lutheran Church  
St. Thomas More Parish  
St. Timothy's Lutheran Church  
Stepping Stone School  
Stewartsville Presbyterian Church  
Stroudsburg High School  
Stroudsburg Intermediate School  
Stroudsburg Middle School  
Stroudsburg United Methodist Church  
Swain School  
Swordtag Society  
The Express-Times  
The Salvation Army  
Thomas Jefferson Elementary School  
Tobyhanna Township Volunteer Fire Co  
Top of Pocono Rotary Club  
Transfiguration Roman Catholic Church  
Trexler Middle School  
Trinity Evangelical Lutheran Church  
Trinity Lutheran Church  
Trinity Memorial Lutheran Church  
Trinity United Church Of Christ  
Tru – Comfort Inc.  
Twin County Lions Club  
Union Baptist Church  
Union Church of Neffs  
Union Terrace Elementary School  
VFW  
VFW Post 5016  
Valley Regional Fire & Rescue  
Valley Youth House  
Warren County Technical School  
Warren Hunterdon Christian Homeschoolers  
Washington Elementary School  
Weatherly Area School District  
Welsh Congregational Church  
West Hazleton Recreation Committee  
Whitehall-Coplay Middle School  
William Allen High School  
William Penn Elementary School  
Wilson Area High School  
Wind Gap Middle School  
World War II Recreation Association  
Ziegels Union Church  
Zion Evangelical Lutheran Church  
Zions Lutheran Church

**Thank you for your continued support!**

For more information on Scouting, our youth character development programs, and volunteering opportunities, please contact us:

**BOY SCOUTS OF AMERICA  
MINSI TRAILS COUNCIL  
991 Postal Road, Allentown, PA 18109**

**Mail: P.O. Box 20624, Lehigh Valley, PA 18002-0624  
Phone: 610-264-8551, Fax: 610-264-2599  
E-mail: [www.minsitrails.com](http://www.minsitrails.com)**